

# FLAGSHIP OPPORTUNITY, THE HAYES, CARDIFF



806.84 SQ M (8,695 SQ FT)



# CITY CENTRE, 100% PRIME ASPIRATIONAL RETAILING PITCH



## LOCATION

Cardiff is the capital of Wales and The Hayes provides the Regions 100% prime inspirational retailing pitch. The City is ranked Top Ten retail destination in the UK.

Retailers in the immediate vicinity include Hugo Boss, Michael Kors, Links of London, Fred Perry and Urban Outfitters. The unit is located immediately between Molton Brown and the new extended Jack Wills store.

The unit offers an extended frontage to The Hayes providing considerable prominence to the pitch.

## ACCOMMODATION

The property has the following approximate areas and dimensions:

Ground Floor		
Net Frontage	9.75 m	32'0"
Internal Width	10.06 m	33'0"
Sales Depth	22.86 m	75'0"
Net Sales Area	197.41 sq m	2,125 sq ft
Rear Store	19.42 sq m	209 sq ft

## SALES STAIRCASE TO:

First Floor	590 sq m	6,351 sq ft
-------------	----------	-------------

## RENT

On application.

## TENURE

The premises are available by way of a new full repairing and insuring lease by way of a service charge for a term of years to be agreed.

## SERVICE CHARGE

The Service Charge for the year 2017 is £14,181 pa.

## RATES

Rateable Value (2017) - £265,000

UBR (2017) - 0.499

Rates Payable - £132,235

## LEGAL COST

Each party to be responsible for their own legal and professional costs incurred in this transaction.

## EPC

D : 92

## FOR FURTHER INFORMATION PLEASE CONTACT:

### MATTHEW BROWN

T: 0117 910 2218

M: 07870 999 610

E: mabrown@savills.com

### ALEX KALEBIC

T: 0117 910 2217

M: 07870 869 104

E: akalebic@savills.com

GROUND FLOOR

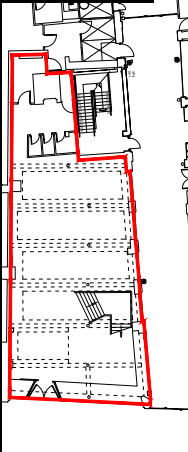

FIRST FLOOR

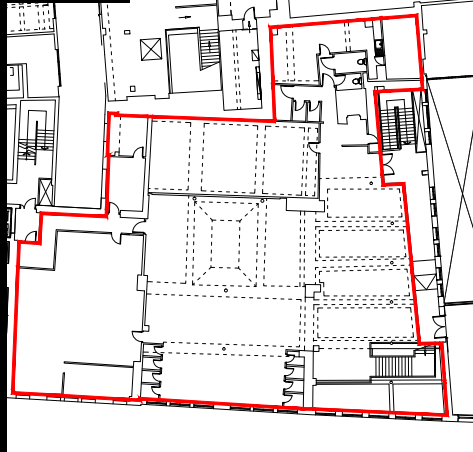

Not to Scale - For Identification Purposes Only.





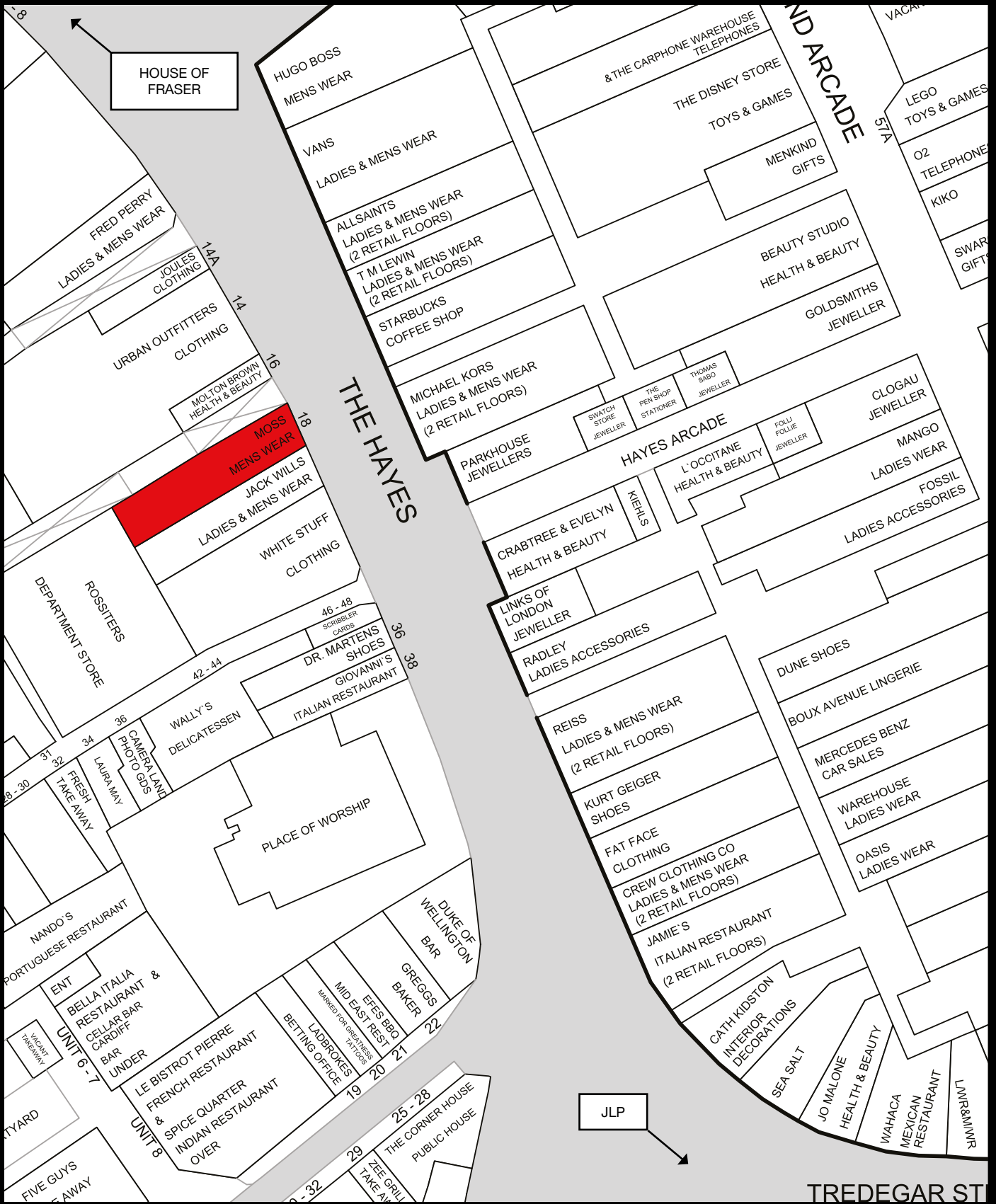

Reproduced by permission of Experian Goad - licence no. PU100017316. Not to Scale - For Identification Purposes Only.

Important Notice: Savills, their clients and any joint agents give notice that: 1. They are not authorised to make or give any representations or warranties in relation to the property either here or elsewhere, either on their own behalf or on behalf of their client or otherwise. They assume no responsibility for any statement that may be made in these particulars. These particulars do not form part of any offer or contract and must not be relied upon as statements or representations of fact. 2. Any areas, measurements or distances are approximate. The text, photographs and plans are for guidance only and are not necessarily comprehensive. It should not be assumed that the property has all necessary planning, building regulation or other consents and Savills have not tested any services, equipment or facilities. Purchasers must satisfy themselves by inspection or otherwise. Designed and Produced by Savills Marketing: 020 7499 8644 | June 2017

